

Annual Report

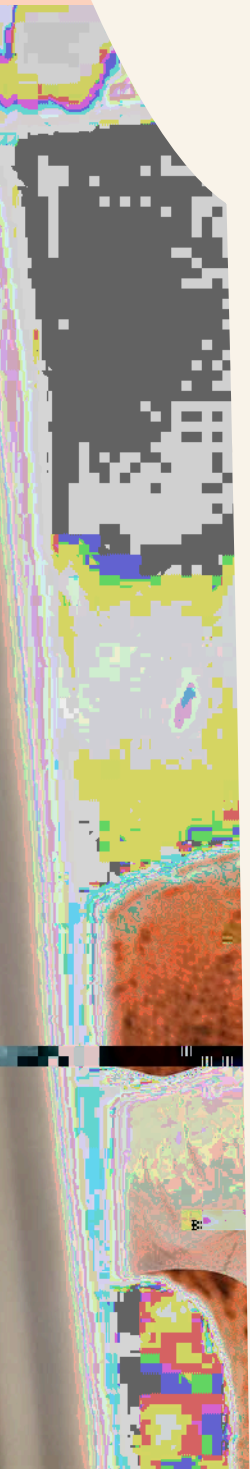

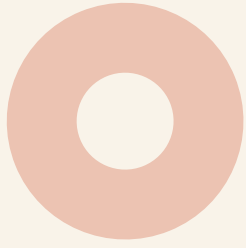

While our fiscal year runs from July 1, 2019 to June 30, 2020—I think for most of us worldwide, 2019 fades into the overwhelming shadow of 2020. The global pandemic, a national focus on systemic racism, combined with economic uncertainty dramatically increased the need for all forms of behavioral health. More than half of Americans reported mental health concerns based on COVID-19. Isolation and fear increased substance abuse, depression and anxiety across all groups.

MESSAGE FROM OUR BOARD CHAIR

“ Health and social issues combined to make many feel isolated...[so] collaboration and caring meant so much. ”

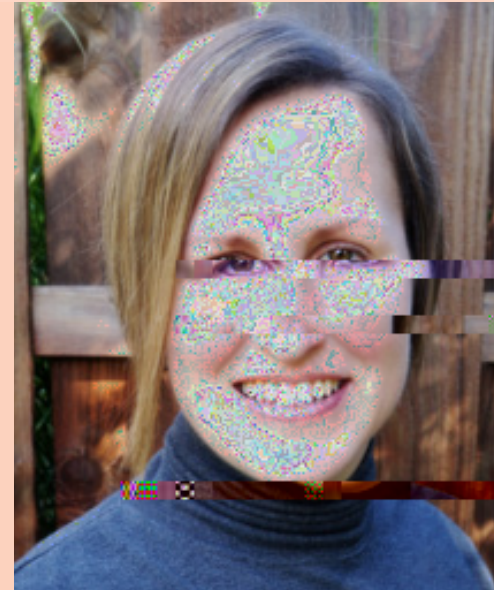

")) \$%* + " , (%
BOARD CHAIR

As LifeWorks NW continued to provide hope and healing to tens of thousands of children and adults, our community partners mirrored that support by helping us during the pandemic.

- County programs funded free short-term COVID-19 counseling services through LifeWorks NW and other providers. This opened up much needed support to many without insurance or experience with counseling.
- Payers, such as CareOregon, provided additional funding and equipment to ensure ongoing service.
- Many partner organizations offered protective equipment to staff and communications devices to consumers to keep us connected.

In a year when health and social issues combined to make many feel isolated and forgotten, this emphasis on collaboration and caring meant so much.

We also owe great thanks to the staff for their endless commitment to the well-being of others. Many worked remotely, providing consumers suffering from anxiety and depression with new opportunities to receive clinical care from their own homes. As a result, missed appointments decreased dramatically for some programs. Other staff continued to work in residential sites or out in the community—from our rapid response team meeting people in crisis to those who dropped off care packages of food and diapers to newly isolated families. We know now that the pandemic did not end with the fiscal year, and neither did this amazing work. Whatever it takes, our organization continues to step up and serve our communities, and I've never before been so proud to be associated with LifeWorks NW.

CLIENT VOICES

This last year brought challenges for many, and LifeWorks NW supported clients of all ages with a variety of needs.

Families, staff and individual clients—from babies to seniors—have found a home at LifeWorks NW. Whether needs relate to mental health, physical health or the social determinants of health, we approach each one together—from a holistic, collaborative and cultural perspective.

“The advocate helped us get through this time when everything is really hard with the pandemic, schooling from home and making ends meet, which has been really challenging,” Kathy said. “Some of the pressure is off...Everything happens for ap()68.5 (36 0.78 k

CLIENT VOICES

“ The teachers/counselors on your staff have been absolutely amazing. All other programs [my son] has been involved with would have given up on him by now; in fact, did. But your staff hangs in there with him. I get at

CLIENT VOICES

// You may never know what you have done for us and [our son]. Our time at LifeWorks [NW] has been very healing. [Our son] has finally experienced success at school. He has had a safe place to grow and learn through mistakes. He has learned the satisfaction in a job well done. He is calmer, happier, and more confident. There are many other differences in him that I just don't have the words to describe, but I see and feel. Others in our circle of family and friends also are amazed and happy at his growth. //

Letter from parent at Tigard Adolescent Day Treatment

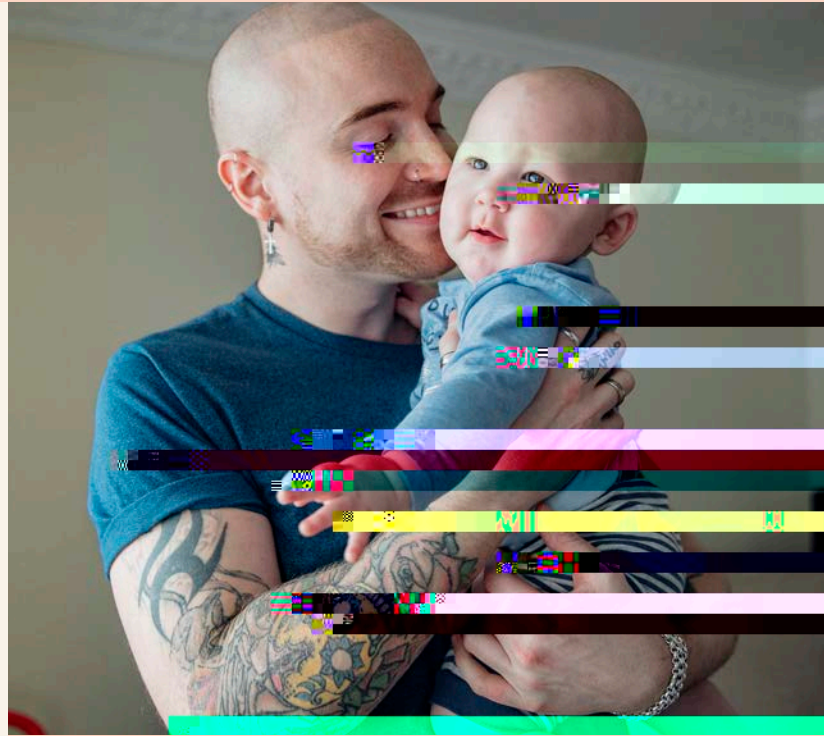

// I am something of an oddity: a single biological father, who has had full custody of their child since taking them home from the hospital. To add on to that, I am genderqueer, and at the time of my child's birth, I had almost no support system here in Oregon. As such, I struggled to find resources in the first several months of my baby's life...Nilza's support through Healthy Families was and continues to be an irreplaceable foundation of my relationship with [my baby]. Having access to a caring professional, and working through rich curriculum... all these things have contributed to me being a better parent, and [my baby] having a better quality of life as a result. //

Healthy Families parent



PREVENTION SERVICES

CHILDREN'S RELIEF NURSERY

198 Children served 56% Female
220 Caregivers served 44% Male

ETHNICITY

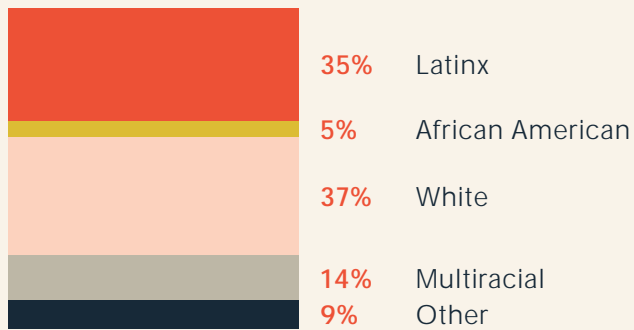

FAMILY & COMMUNITY ALLIANCE

76 Children served 61% Female
50 Caregivers served 39% Male

ETHNICITY

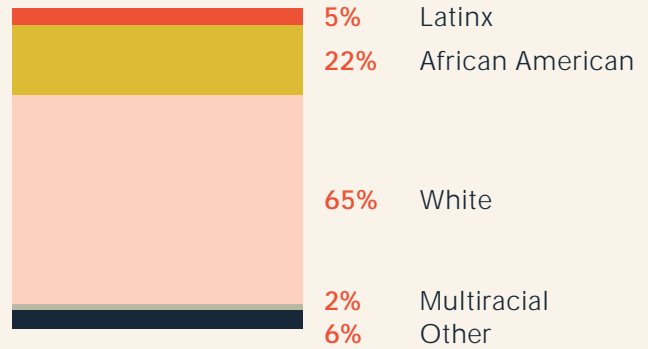

FAMILY SUPPORT & CONNECTIONS

868 Children served 63% Female
410 Caregivers served 37% Male

ETHNICITY

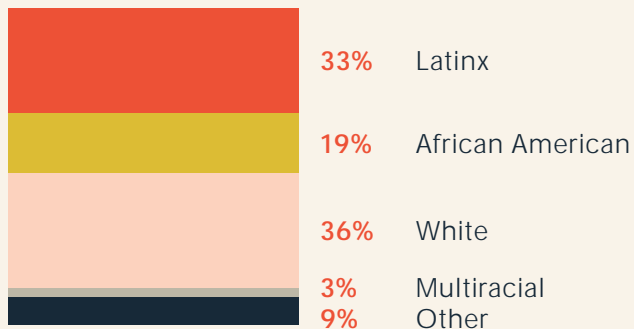

HEALTHY FAMILIES

184 Children served 60% Female
262 Caregivers served 40% Male

ETHNICITY

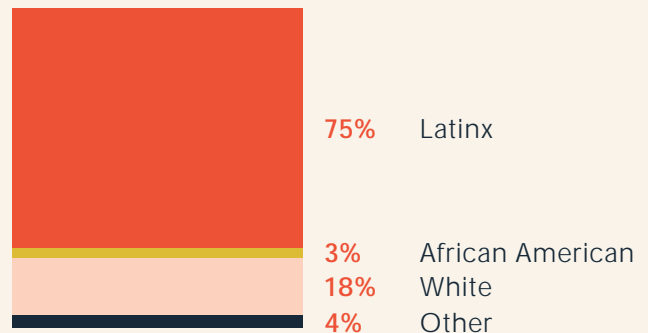

CLIENT VOICES

ADDICTIONS

TOTAL CLIENTS: 2,875

TOP DIAGNOSES TREATED

43%

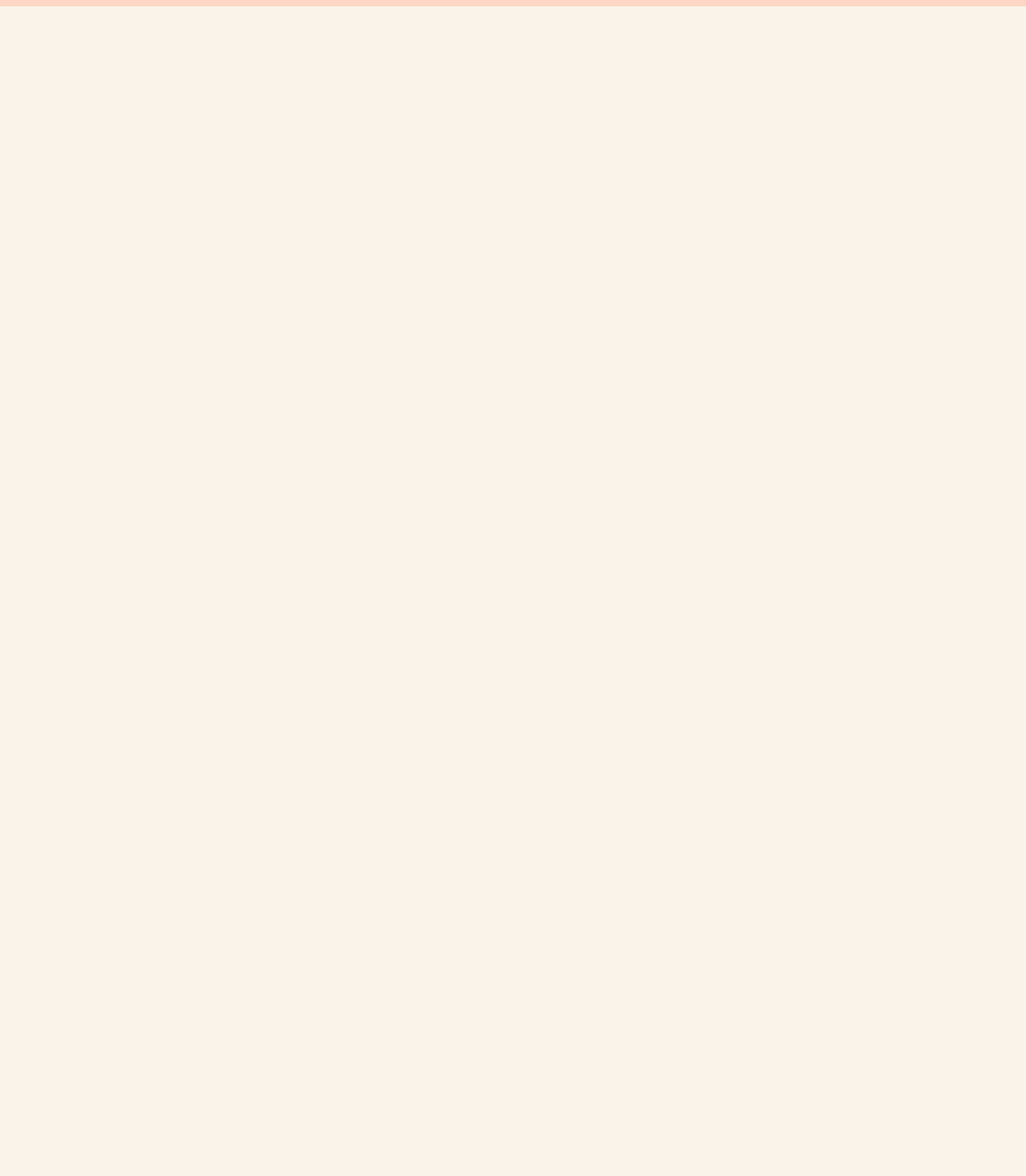

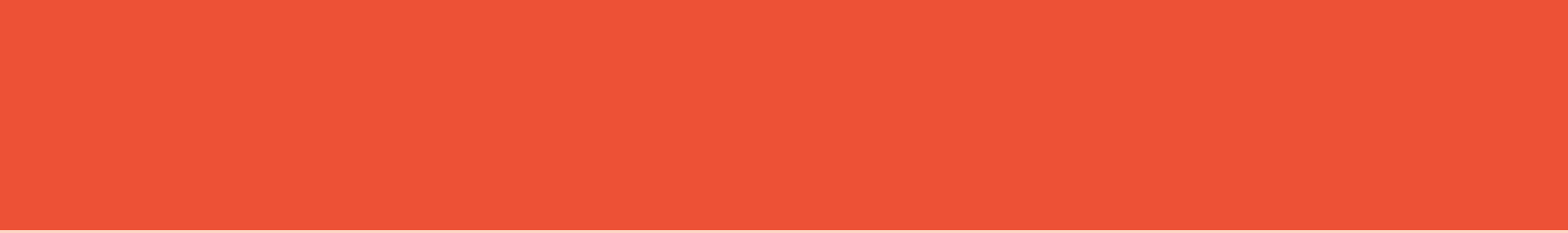

Circle of Wellness

Our Circle of Wellness members have generously pledged to contribute a minimum of \$5,000 over a multi-year period.

! +' (&#, (\$25,000 - \$49,999))

Andy & Nancy Bryant
Miller Family Foundation
John & Mary Anne Wagner

7#8+' 9, (\$5,000 - \$24,999)

Scott & Linda Andrews
Anonymous
Paul & Laurel Brennan
Richard & Elise Brown
Peter & Janice Burger
Deborah Chen
Linda & Alex Cruz
John & Jane Emrick
Larry & Judy Fox
Myron & Geraldine Grover
Lesley Hallick

Dan & Shelly Handkr samilyH Froune-6 (i)-6 (o)-6 (n)]TJ EMC /4 #MCID 5360ge.1a 0.0L20 (-)-i0 (-)-s0 (-)- 0 (-)-hh on0IsB W
L1ur T8 (Gi T8 (Gg T8 (Gi T8 (Gn [11]-a7 11)-l[(L1)-17 11)-I-6 (ur T4)-o7 1 (Gn [11]-17 11)-C7 11hf (0)-20 (0)]TJ EMC /77-g [117 1

OUR DONORS

>" #(' +#, (\$2,500 - \$9,999)

OUR DONORS

Tony & Lisa Boatright
Liz & Paul Boileau
Whitney Boise & Julie Vacura
Julie Briggs
Catherine Brown
Rebecca Brown
Bruce & Ramona Cahn
Bill & Gayle Carter
Richard & Liz Clark
Robert & Mary Coen
Lyle &Carolynn Cohrs
LeAnn Collier
Marie Cook
Nichole Couch
Dotti Cowart
Bryan & Lisa Cullivan
Robert & Carrie Davis
Cristi & Lance Dayton
Robyn Dillon
Connie Dunkle-Weyrauch & William Weyrauch
Victoria Dunn
Greg & Kristen Eilers
Christopher Elliott
Vicki Elsenbach
Konnette & Alan Etheredge
Angela Fingal
Keith & Lena Forrester
Fortis Construction Inc.
Frontstream
Richard Gibson & Carol Peterkort
Kelly Gitt
Christopher Hagerman & Molly Rogers
David Hahs
Nancy Haigwood
Jackie Ann Hale
Cheryl Hammond
Greg Hansen
Sue Hansen
Robin & Robert Henderson
Elliott & Gina Hill
Michael & Melody Hitchen

Blake Howells
Mary Hull Caballero & Raymond Caballero
Laura Hunter
Marjorie Johnson & Ed Hochreiter
Todd Johnston
Kathleen Kee
George Keepers
Grant Knowles
Tom Kramer & Catherine Mushel
Darrel & Janice Kraxberger
James & Betty Krejci
Rick & Brigitte Kunz
John Kyle
MaryLou Laybourn
Steve LeCuyer & Joan O'Connell
Sia Lindstrom
Paul & Sandra Little
Karen Luethe
Maureen Mader
Pam Mariea-Nason & Dana Nason
Jim & Jennifer Mark
Larry Martinez & Nicholas Smith
Anne Matson
Rick & Susan Mayo
Jocelyne McAdory
Megan McAninch-Jones & Kyle Jones
Katherine McCoy
Jason & Tasha McDonald
Dawn McMaster
Susan & Mitch Menendez
Jan Meriwether
Richard & Elaine Millar
Sharon Miller
Susan Miller
Shannon Moxley
Annie & Steve Mueller
Tom Kramer & Catherine Mushel
Jerralynn Ness & Bernie Thurber
Network for Good
Hollie Newton
Janet Nickolaus

Patty Nordyke
Laureen O'Brien & Edward Fus
Optum Services Inc.
Pacific Real Estate Investments LLC
Kent Pearson
Leslie Petro
Nancy Pierce
Portland General Electric
Steve Potestio
Bob & Sabrina Prill
Gail & Phil Rengel
Jill & Mark Richards
Reed & Susen Ritchey
RMC Consulting
William Robertson
Howard Rosenbaum & Marcia Kahn
Safety Northwest
Nathan Sasaki
Jen Schaerer
Salli Schenk
Mike & Tara Schwab
Mike & Virginia Schwab
Matthew & Catherine Schweitzer
Susan Schweitzer
Susan Sealy
Jolie & Marc Sellers
Donald & Melanie Shaw
Rita Silen
Jesse Smith & Maryann Yelnosky
Lana Smith
Stegan Smith
Nikki & David Sparley
St Cecilia Parish
Gregg & Doris Swanson
Susann Swanson
Gary & Cheri Swoboda
Bruce & Maria Sylva
Heidi Tapasa
Michael & Margaret Thornburg
Timothy & Kim Thornburg
Trinity Episcopal Cathedral

Jeremy & Constance Uncapher
Robert Van Brocklin
Anne Vestergaard
Larry & Karen Warr
Abigail & Aaron Weast
Andrea Weber
Lisa Weiglin & Tom Olsen
Gretchen Wernert
Doug & Denise White
Charles & Tammy Wilhoite
Julie Wilson
Kelli Wilson
John & Karen Wrenn
Linda & Kirk Yoresen

8' %! +! & # \$ % & 7

Kyle Brecheen

Debbie Carver
Barbara Cogan Nedig
Ara Leigh Cripps
Bob & Shirley Grubb
Casey Herbert
Suzanne Lee Wall
Mary Monnat & Steven Slater
Melissa Morell
Hallie Nelson
Gretta Siegel
Rebecca & Russell Teasdale
Janet Wolf

Rachel Fischer

Mental Health & Addiction Services for a Healthy Community

LifeWorks NW has clinics in Beaverton, Gladstone, Hillsboro, Tigard and Milwaukie. We also have them in North, Northeast and Northwest Portland.

) & " # 9 % & 7 % 9 8 # + < (& # ,

CHAIR

Abby Weast
Friends of the Children

VICE CHAIR

Jody Pfeifer
Standard Insurance
Company

SECRETARY

Laureen O'Brien
Community Volunteer

TREASURER

Dave Evans
Moda Health

OFFICER AT LARGE

Brett Sims
Portland General Electric

PAST BOARD CHAIR

Cameron Williams
Columbia Sportswear

BOARD MEMBERS

Deborah Chen
K-12/Fuel Education

Tim Clevenger
Cambia Health Solutions

Linda Cruz, MD
Providence Health &
Services

Tamy Linver
NW Natural

Mike Malin
Nike

Eric Martin
Stoel Rives LLP

Larry Martinez, Ph.D.
Portland State University

Michael O'Reilly
Vista Capital Partners

Leslie Petro
Community Volunteer

Roy Pittman
Community Volunteer

Je Uncapher
Community Volunteer

DIRECTOR EMERITUS

Ed Washington
Portland State University

> ? " ' ' + 9 % @ 8 : 8 ' @ % " 9 : 8 , & # \$ % < & ! ! 8 ((+ +

CHAIR

Pat Becker, Jr.
Becker Capital Management

MEMBERS

Wayne Kollas
Wayne Kollas Insurance

Bob McGuirk
RMC Consulting

Eric Martin
Stoel Rives LLP

" 7 # 8 < " ' % ' ! + # 8 < " ' % ' 9 : 8 , & # \$ %) & " # 9

Ebony Sloan-Clarke
Director
Multnomah County Health Department

Roy Pittman
Head Coach, Peninsula Wrestling
Community volunteer & activist

Sandra Jenkins
Pacific University School of Professional
Psychology

Deandre Kenyanjui
Consumer Engagement Coordinator
Multnomah County Health Department

Nate Roberts
Multnomah County Department of Community
Justice

Ed Washington
Community Liaison for Diversity Initiatives
Portland State University

Michelle Harper
UNCF Board Chair – Portland

